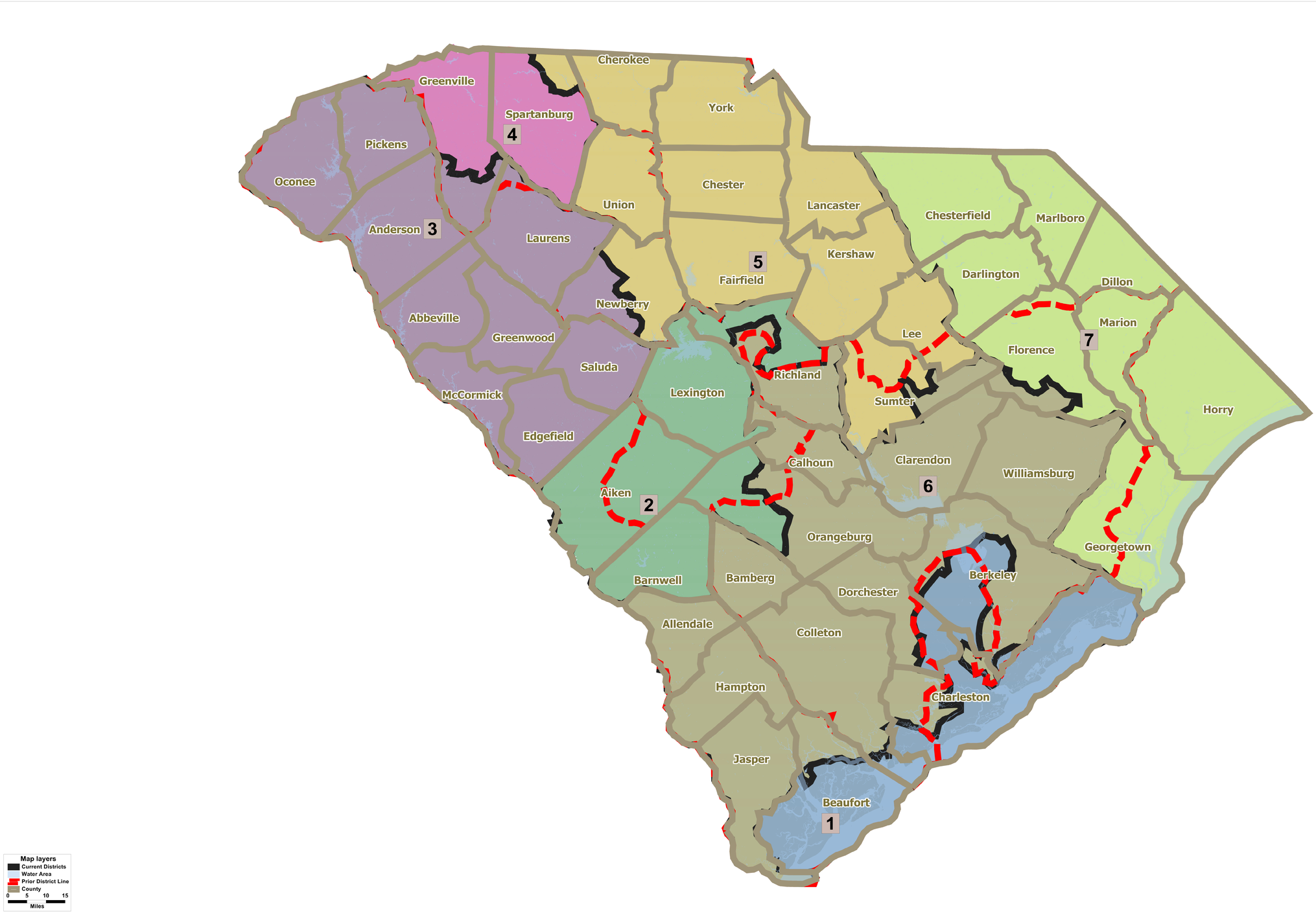SC Congressional Districts